

DOMESTIC USES OF U.S. 10¢ 1869 STAMP

THIS STAMP WAS MOSTLY USED ON INTERNATIONAL MAIL. OF 1360 10¢ 1869 COVERS SO FAR RECORDED, FEWER THAN 50 REPRESENT FULLY DOMESTIC USES. THIS FRAME SHOWS COVERS ON WHICH THE 10¢ 1869 STAMP IS USED TO PAY VARIOUS MULTIPLES OF THE 3¢ LETTER RATE; THE SELDOM-SEEN BOOK RATE; AND THE SUCCESSIVE REGISTRY FEES OF 15¢, 8¢ AND 10¢. THE FRAME CONCLUDES WITH TWO COVERS FRANKED WITH 10¢ 1869 PLATE PROOFS (THE ONLY SUCH COVERS KNOWN) AND A VERY LATE USE ON A PATRIOTIC ENVELOPE PAYING THE SPECIAL DELIVERY FEE.



WALTON, KY./ALFRED, MAINE, 16 MAY 1870. 10¢, 2¢ AND 3¢ 1869 WITH 3¢ UNGRILLED BANKNOTE STAMP. 3¢ LETTER RATE + 15¢ REGISTRATION FEE.

DOMESTIC BOOK RATE

EFFECTIVE 1863-1872

ELEVEN TIMES 4¢ PER 4 OZ. RATE

Mrs. A. F. Boutelle

Schoharie

N. Y.

If not called for return to
OLIVER DITSON & CO.,
Music Publishers,
277 WASHINGTON ST.,
BOSTON.



PAIR OF 10¢ 1869 PLUS 24¢ 1869 ON HUGE FOLDED-DOWN ENVELOPE THAT CARRIED
A 2½ POUND MUSIC BOOK FROM BOSTON TO SCHOHARIE, N.Y., 8 JANUARY 1870.

DOMESTIC USE

RATE: 3¢ PER HALF OUNCE, EFFECTIVE 1 JULY 1851—1 OCTOBER 1883

THREE TIMES
SINGLE RATE



DENVER,
COLORADO TERRITORY
22mm RIMLESS
CIRCULAR RECEIVING MARK

JARRETT #73
EARLIEST RECORDED USE

CAMBRIDGE STATION, MASS./DENVER, COLORADO TERRITORY, 25 AUGUST 1869. ADDRESSED TO HARVARD GEOLOGIST JULES MARCOU, WHO CREATED THE FIRST GEOLOGICAL MAP OF THE UNITED STATES. THIS SMALL ENVELOPE ORIGINALLY CONTAINED A MICROSCOPE SLIDE.

SINGLE RATE



BOSTON TO PORTLAND R.P.O./NEW YORK CITY, 13 JANUARY 1870, OVERPAYMENT OF SINGLE RATE. THIS IS THE ONLY 10¢ 1869 COVER KNOWN WITH AN R.P.O. POSTMARK.

DOMESTIC USE
FOUR AND FIVE TIMES 3¢ RATE

MARSTON'S MILLS / LYNN,
MASS., 7 NOV 1870. 2¢ 1869
AND 3¢ UNGRILLED BANKNOTE
STAMP. FIVE TIMES LETTER
RATE ON ENVELOPE THAT CAR-
RIED INDIAN ARROWHEADS.



EUGENE, IND./ALFRED,
ME., 10 JAN 1873, 2¢
AND 3¢ UNGRILLED
BANKNOTE STAMPS.
FIVE TIMES LETTER RATE
TO EARLY MAIL-ORDER
DEALER HARRIET SHAW.

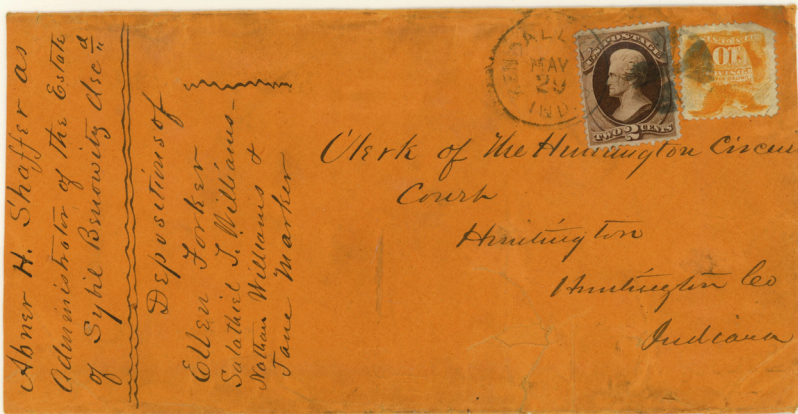

KENDALLVILLE / HUNTINGTON, IND, 29 MAY 1874. 2¢ CONTINENTAL BANKNOTE. FOUR TIMES LETTER RATE.

DOMESTIC USES

SEVEN TIMES
3¢ RATE →

11 MAY 1869:
NYC / UTICA,
FORWARDED
TO ALBANY

PAIR 10¢
+ 1¢ 1869



Received the within
Exhibitions from the
hands of H. Martin
Williams the officer
who took the same.

M. W. Allen

To the Clerk of the District Court,
of Grayson County,
Sherman,
Texas.

James G. Kraft,
Off. of the Clerk,
District Court,
Sherman, Tex.
Exhibitions of Davis
Nation & Bond Allen.

New York
57 Broad St.
M. W. Allen

FIVE TIMES 3¢ RATE - 1¢ OVERPAY
30 APRIL 1873: HOLDEN, MO./SHERMAN, TEX.
PAIR 3¢ NATIONAL + 10¢ 1869

DOMESTIC USE
NINE TIMES 3¢ RATE



NEW ORLEANS/ITHACA, NEW YORK, 26 APR 1870. TWO 10¢ WITH TWO 2¢ AND A 3¢ 1869
ON COVER PIECE TO THE FOUNDER OF WESTERN UNION TELEGRAPH AND CORNELL UNIVERSITY.



ROCKFORD, ILL./CHARLES CITY, IOWA, 27 APRIL 1874, PAIR WITH 1¢ AND 6¢ BANKNOTES.

DOMESTIC USE
RATE: 3c PER 1/2 OZ. -- EFFECTIVE 1 JULY 1851--1 OCTOBER 1883

FOURTEEN TIMES
3c RATE



WITH 30c AND 2c 1869 ON PIECE FROM NEW YORK CITY

FIFTEEN TIMES 3c RATE



NEWCASTLE, KY/LAGRANGE, KY--COURT-HOUSE COVER. PAIR 10c 1869, WITH 24c 1861 AND 1c BANKNOTE (BOTH UNGRILLED)

DOMESTIC USE
10 TIMES 3¢ RATE
PARCEL WRAPPER
PHILADELPHIA/NEWPORT
1 JULY 18[70]



1870
5.65
41.3



el



C. M. Walcott, M.D.
916 Spruce St
Philadelphia

from
Geo. C. M.
520 Walcott
Phila

DOMESTIC USE
11 TIMES 3¢ RATE
LARGE ENVELOPE
HILLSBORO, PA/PHILADELPHIA
5 NOVEMBER 187[0]
3 10¢ 1869 + 3¢ NATIONAL

DOMESTIC USE
RATE: 3¢ PER ½ OZ. - EFFECTIVE 1 JULY 1851 - 1 OCTOBER 1883
SEVEN TIMES 3¢ RATE



10¢ 1869 + TWO 1¢, ONE 2¢ AND ONE 3¢ 1869 ON 3¢ NESBITT ENVELOPE,
OXFORD TO PONTOTOC, MISS. A 1¢ 1869 STAMP IS PRESUMED MISSING.

DOMESTIC REGISTERED USE

8¢ REGISTRY FEE



LETTER RATE
3¢ PER 1/2 OZ
EFFECTIVE
1 JULY 1851—
1 OCTOBER 1883

REGISTRY FEE: 8¢
EFFECTIVE
1 JAN 1874—
30 JUNE 1875

ON 1¢ REAY
ENVELOPE

NEW LONDON, WISC./IRON RIDGE, WISC., 31 MAY 1874.



WITH 1¢
CONTINENTAL

PINE GROVE, PA./NEW YORK CITY, 6 FEBRUARY 1874 OR 1875.

DOMESTIC REGISTERED USE

15¢ REGISTRY FEE, EFFECTIVE 1 JANUARY 1869--31 DECEMBER 1873



GREENVILLE, MAINE/MANCHESTER, MAINE, 11 APRIL 1871.



RICHFIELD SPRINGS, NEW YORK/CANAL DOVER, OHIO, 17 APRIL 1871.

DOMESTIC REGISTERED USE
2 X 3c LETTER RATE + 15c REGISTRY FEE

10c 1869 + 3c 1869 ON 9c NESBITT ENTIRE,
NYC/RED BLUFF, CAL., 19 MAY 1869. FIRST
CROSS-COUNTRY MAILED ON NEWLY COM-
PLETED TRANSCONTINENTAL RAILWAY.



THIS IS THE ONLY 9c "LEMON
DROP" ENVELOPE KNOWN
USED WITH 1869 STAMPS.

DOMESTIC REGISTERED USE: 10c REGISTRY FEE
 LETTER RATE: 3c PER 1/2 OZ, EFFECTIVE 1 JULY 1851-1 OCTOBER 1883
 REGISTRY FEE: 10c, EFFECTIVE 1 JULY 1875-31 DECEMBER 1892



JACKSONVILLE, ALA TO
 ASHVILLE, ALA.
 18 JAN 1876;
 10c 1869 ON 3c
 PLIMPTON AMBER
 ENTIRE



RENSSELAERVILLE, NY
 TO QUINCY, WISC, 15
 NOV 1876. 10c 1869
 WITH 3c CONTINENTAL

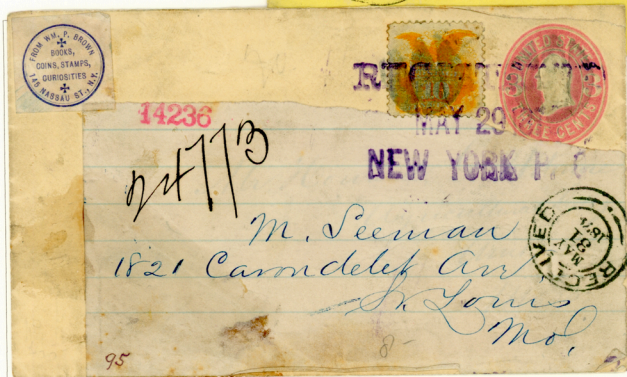

29 MAY 1879: PIONEER
 NYC STAMP DEALER
 WILLIAM P. BROWN
 RECYCLES AN OLD
 ENVELOPE (AND AN
 OLD STAMP) ON A
 COVER TO A CUSTOMER
 IN ST. LOUIS. 10c 1869
 ON 3c NESBITT ENTIRE.

DOMESTIC REGISTERED USE

15¢ REGISTRY FEE, EFFECTIVE 1 JANUARY 1869--31 DECEMBER 1873

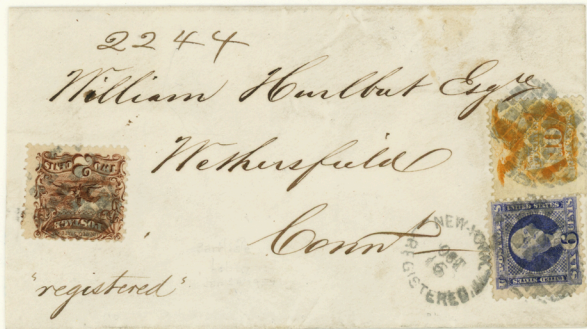

NEW YORK CITY/WETHERSFIELD, CONN/6 OCTOBER 1869. 10¢, 6¢ AND 2¢
1869S: THE ONLY COVER KNOWN FRANKED WITH THESE THREE STAMPS.



POTSDAM JUNCTION, NEW YORK / McCLELLAN, NEW YORK / 5 JUNE 1871,
WITH UNGRILLED 6¢ AND 1¢ BANK NOTE STAMPS.

DOMESTIC REGISTERED USE
PLATE PROOF ON INDIA PAPER



2¢ LETTER RATE
EFFECTIVE
1 OCT 83 - 1 NOV 17

10¢ REGISTRY FEE
EFFECTIVE
1 JUL 75 - 31 DEC 92

ANGRAM LEAD MINES, NY/CHICAGO, ILL., 16 FEB 1892: INDIA PROOF
ACCEPTED FOR 10¢ REGISTRY FEE ON 2¢ PLIMPTON ENVELOPE.

2¢ LETTER
RATE
EFFECTIVE
1 JUL 19 -
5 JUL 32

10¢
REGISTRY
FEE
EFFECTIVE
1 NOV 09 -
15 APR 25

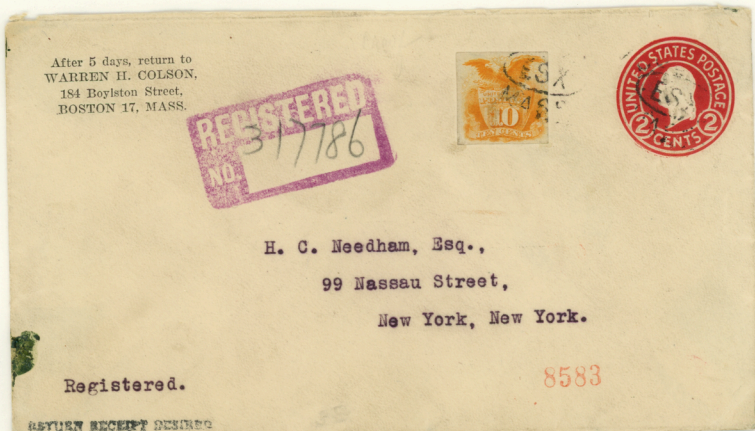

RETURN
RECEIPT
FREE
BEFORE
5 APR 25

BOSTON/NEW YORK, 27 JAN 1921: INDIA PROOF ACCEPTED FOR 10¢ REGISTRY FEE ON 2¢ INTERNATIONAL ENVELOPE. LATE USE FROM A FAMOUS DEALER. ONLY THESE TWO PROOF COVERS RECORDED.

DOMESTIC SPECIAL DELIVERY USE
ON MULTICOLORED PATRIOTIC ENVELOPE



10¢ SPECIAL
DELIVERY FEE
EFFECTIVE
1 OCT 1935-
30 OCT 1944

2¢ LETTER
RATE
EFFECTIVE
1 JULY 1919-
5 JULY 1932

BOSTON/HINGHAM, MASS, 4 JANUARY 1930. 10¢ 1869 + 2¢ BLACKJACK PAY 12¢ POSTAGE REQUIRED FOR SPECIAL DELIVERY LETTER. A 3¢ 1861 STAMP WITH "PAID" CANCEL WAS ADDED FOR EMBELLISHMENT. THIS CONFECTION, CREATED BY A STAMP COLLECTOR IN 1930, IS THE LATEST RECORDED USE OF A 10¢ 1869 STAMP, AS WELL AS THE ONLY SPECIAL DELIVERY USE AND THE ONLY USE ON A PATRIOTIC ENVELOPE.