

Letters - Simple

H



LS-H 1
Medford, MA 1861

H



LS-H 2
Hartford, CT 1861

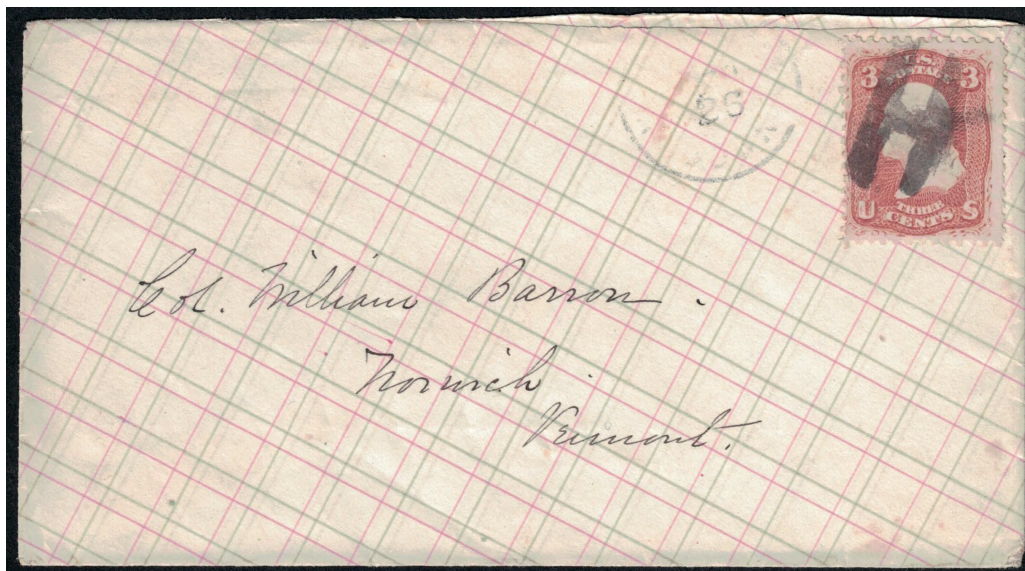

LS-H2

H

LS-H 3
1861

H



LS-H 4
Hartford, CT 1861

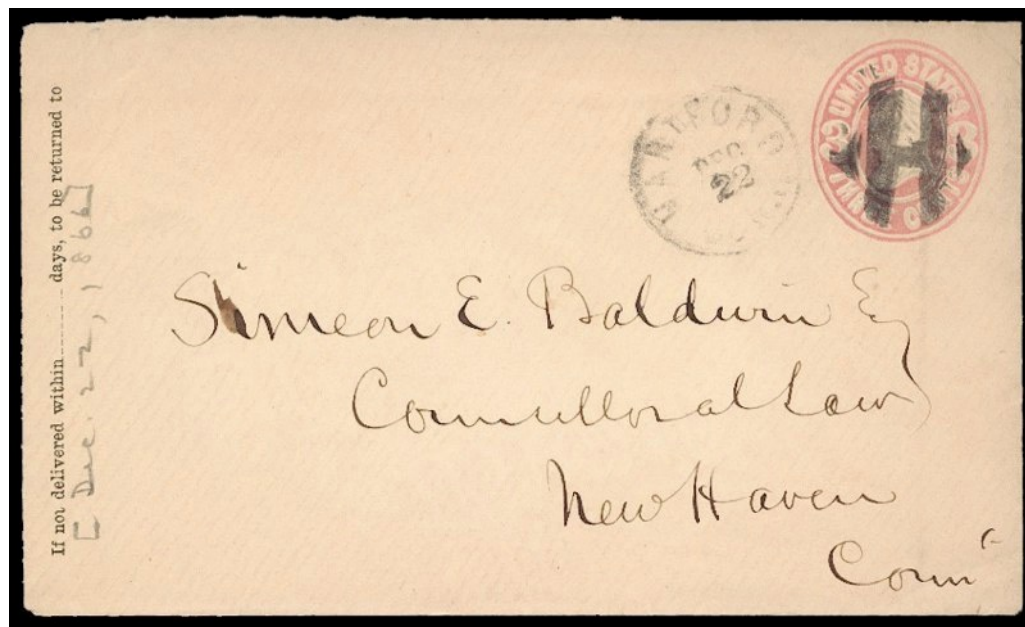

LS-H4

Letters - Simple

 <p>LS-H 5 1861</p>	 <p>LS-H 5A 1869</p>		 <p>LS-H 6 Hartford, CT □ 1861</p>
 <p>LS-H 6A Haverhill, MA □ 12/11/1869</p>	 <p>LS-H 7 Hudson, MI □ 1861</p>	 <p>LS-H 8 Hannibal, MO □ 1861</p>	 <p>LS-H 8A 1861</p>



	 <p>LS-H 9 blue Easton, PA □ 1867</p>	 <p>LS-H 10 blue Adams Center, NY □ 1867</p>	 <p>LS-H 10A [USCC 5778] Haskins, OH 1869</p>
---	--	---	--



LS-H 9



LS-H 11
Hartford, CT 1861



LS-H 11a
Hartford, CT 1861



LS-H 13
1861



LS-H 11



LS-H 14
1869

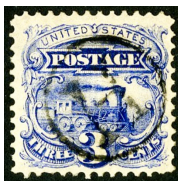

LS-H 15
1869



LS-H 16
Georgetown, D.C. 1869

Letters - Simple



LS-H 17
Hartford, CT 1861



LS-H 18
Baltimore, MD 1861



LS-H 18A
1869



LS-H 19
Hornellsville, NY 1861



LSH 19



LS-H 19A
Indianapolis, IN 1867



LS-H 19AA
1861



LSH 19A

Letters - Simple



LS-H 19B
1867



LS-H 20
Meriden, CT 1861



LS-H 21 blue
Chicopee, MA 1861



LS-H 22
Holliston, MA 1861

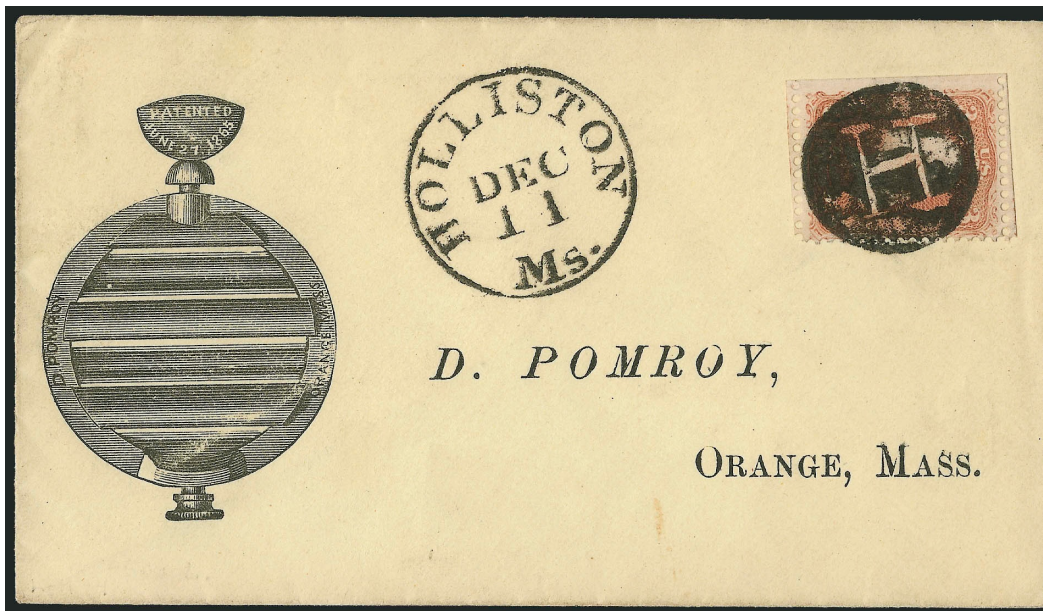

LS-H 22



LS-H 22

Letters - Simple



LS-H 23 brown red
1862-66



LS-H 24
Peekskill, NY □ 9/5/1869



LS-H 24A
New Haven, Ct □ 12/6/1869



LS-H 24B
New York, NY □ 1861



LS-H 24C
Carlisle, PA □ 5/18/1870

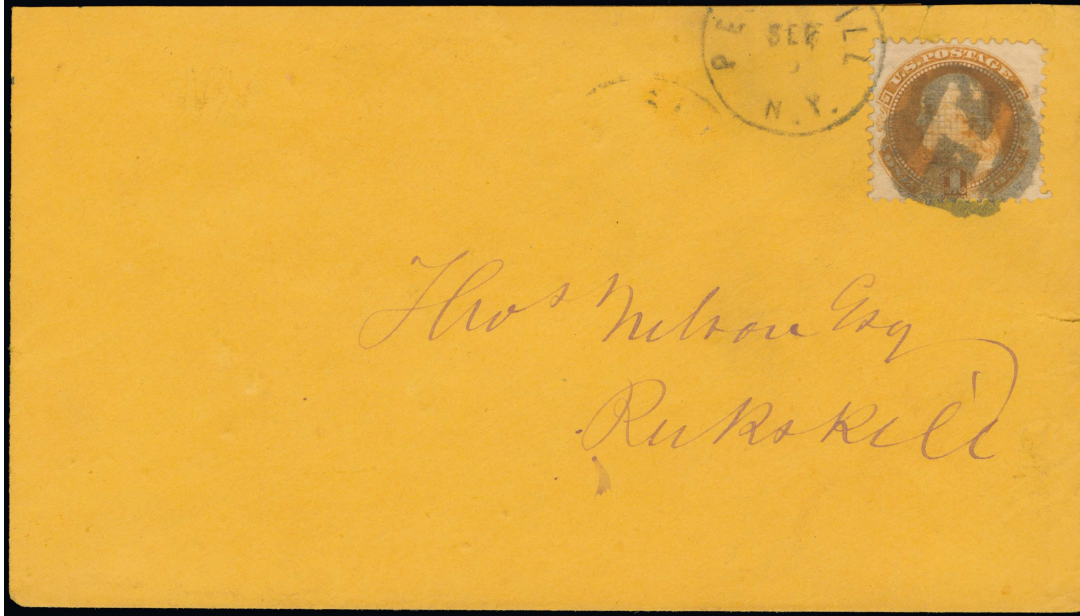

LS-H 24



LS-H 24A

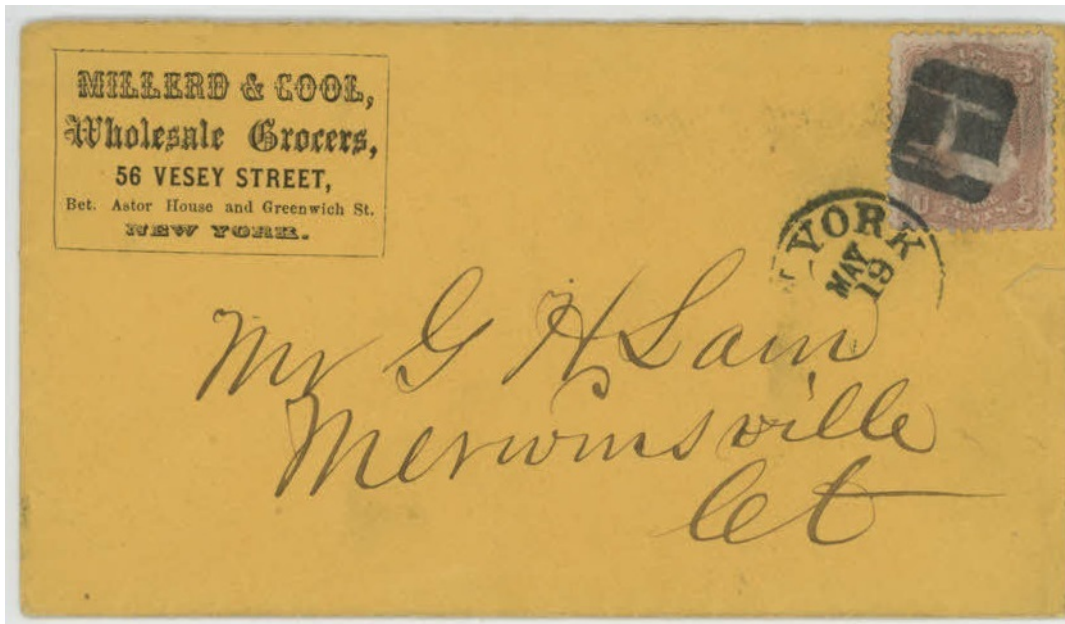

LS-H 24B

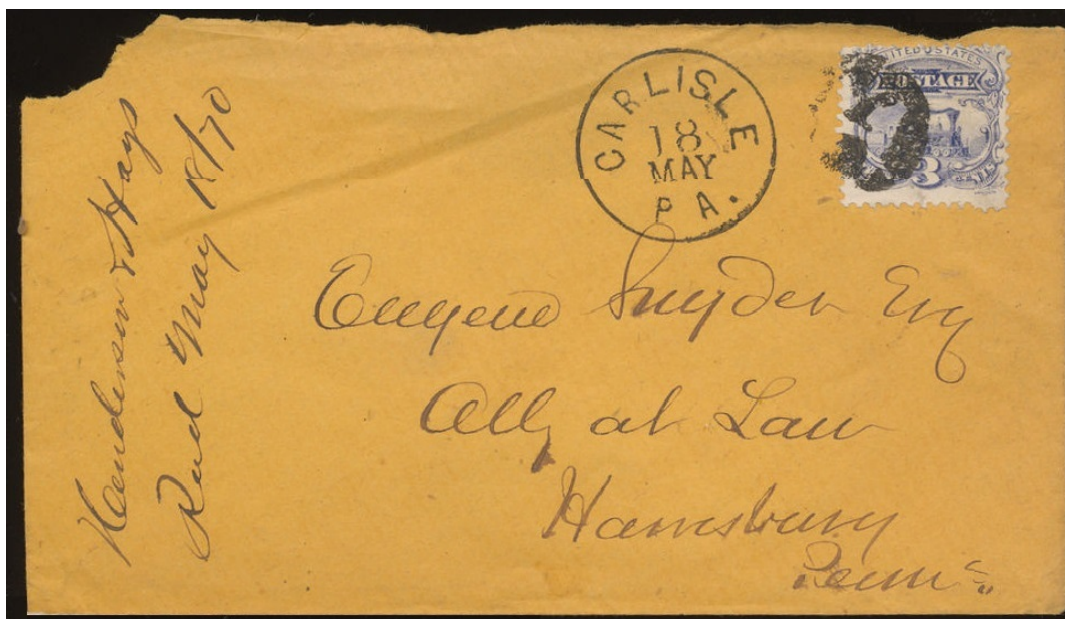

LS-H 24C



LS-H 24D
Easton, PA 5/26/1870



LS-H 24E
1869



LS-H 24F
1869



LS-H 25
1861, 1867



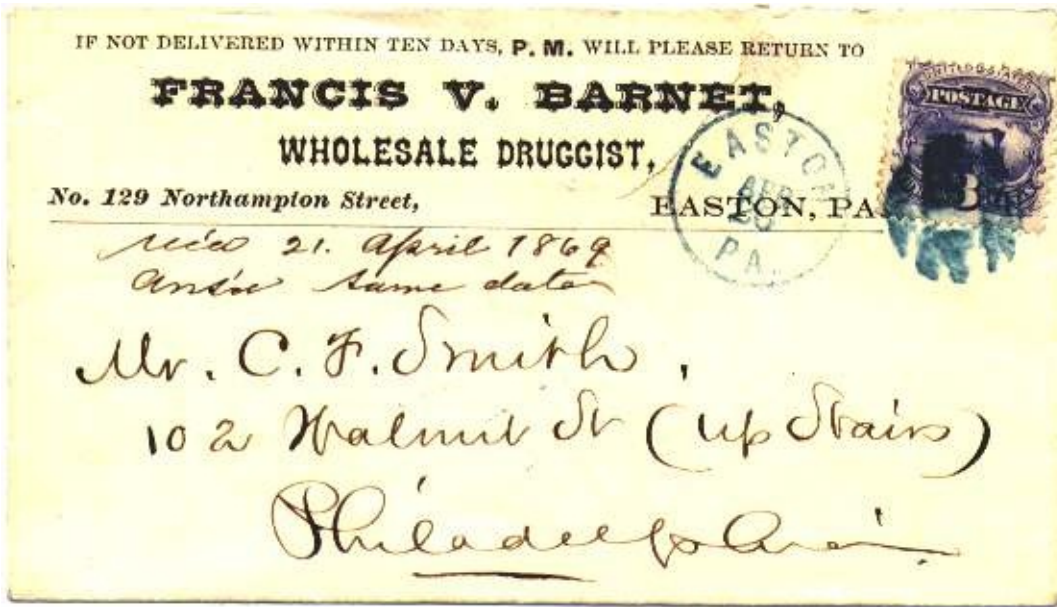

LS-H 24D

 <p>LS-H 26 [USCC 5772] Hockanum [DPO 1850-1930], CT 3/12/1869</p>	 <p>LS-H 26A [USCC 5777] Williamsport, TN 1851</p>	 <p>LS-H 27 1861</p>	 <p>LS-H 28 Hawleyville, CT 1861</p>
--	--	--	--



LS-H 26



updated January 23, 2023 (1:10pm)