

Pictorial - Birds



"Running Chicken"



PA-B 1 [USCC 465; Rohloff A-11]

Waterbury, CT □ 11/29/1869-2/21/1870 [note: Only five on-cover examples have been recorded]



PA-B 1

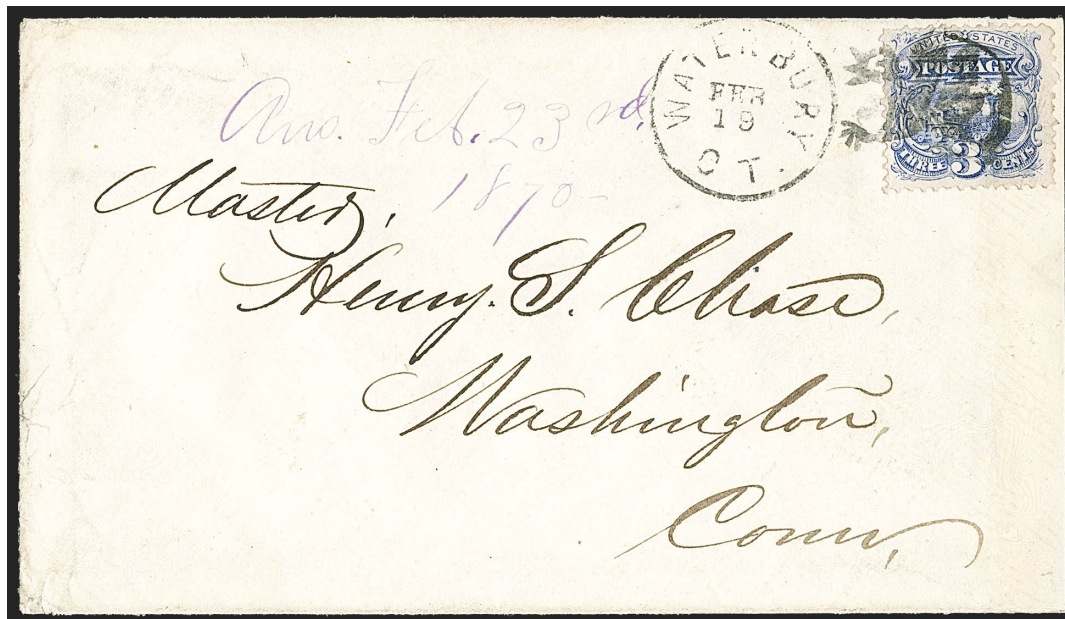

PA-B 1



PA-B1

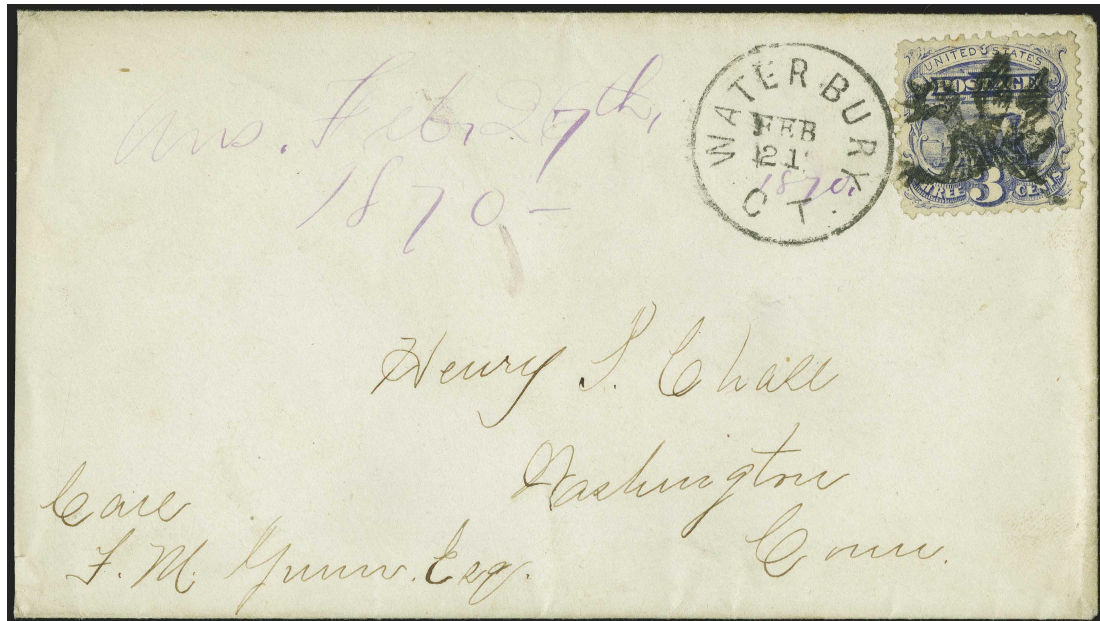

PA-B1



PA-B1

Pictorial - Birds



worn state



PA-B 2  
Waterbury, CT 1869



"Rooster"



PA-B 3 [USCC 467]  
Waterloo, NY 1861



"Bird on stump"

PA-B 4  
New York, NY 1861



"Turkey"

PA-B 5  
Mobile, AL 1861

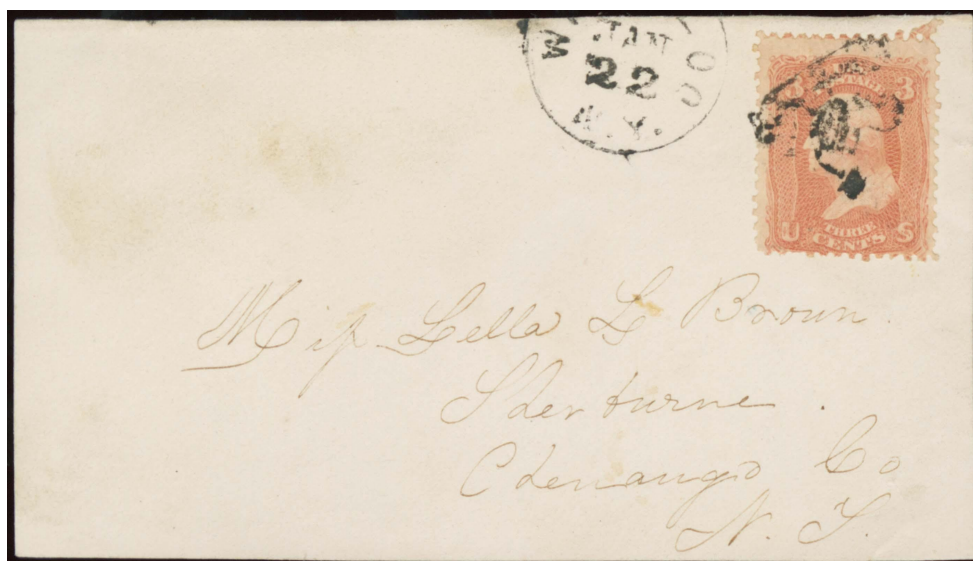

PA-B 3



PA-B 5

Pictorial - Birds



"Turkey"

PA-B 6 red  
1869



"Nesting duck"



PA-B 7 [USCC 470; Rohloff A-10]  
Waterbury, CT 9/21/1867-9/24/1867



PA-B7

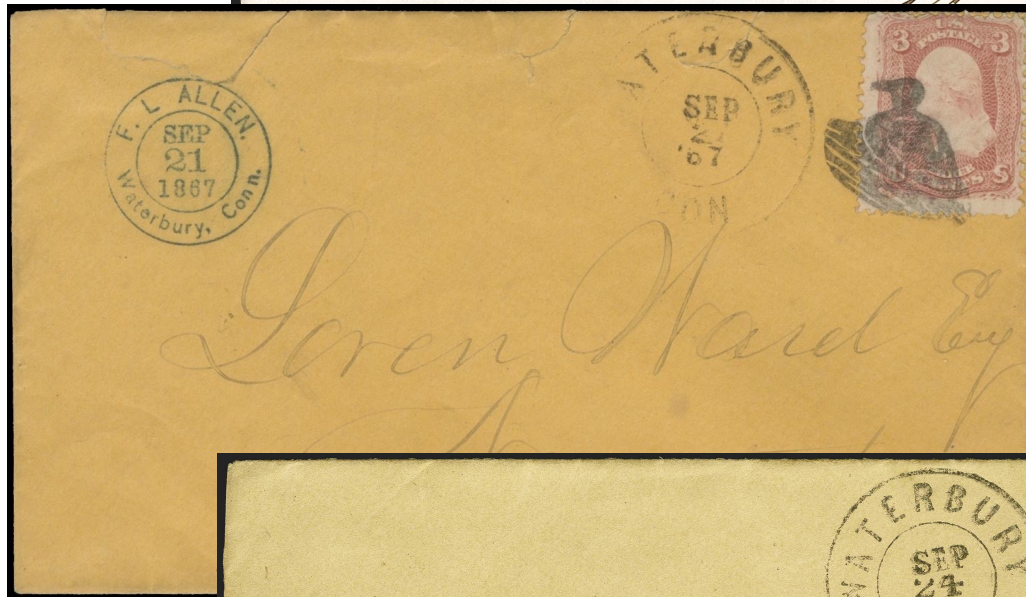

PA-B7

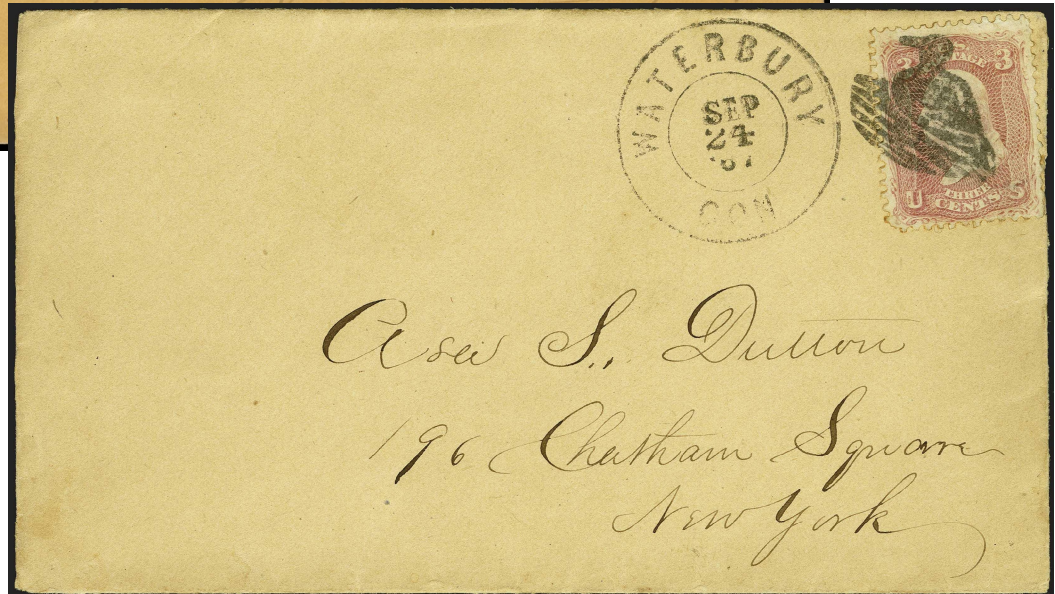

PA-B7

Pictorial - Birds



"Duck's head"



PA-B 8  
Elizabeth, NJ  1861

Pictorial - Birds



"bird on nest"

worn state

severely worn state



PA-B 9 [USCC 482]

New York, NY 4/12/1866-4/14/1866

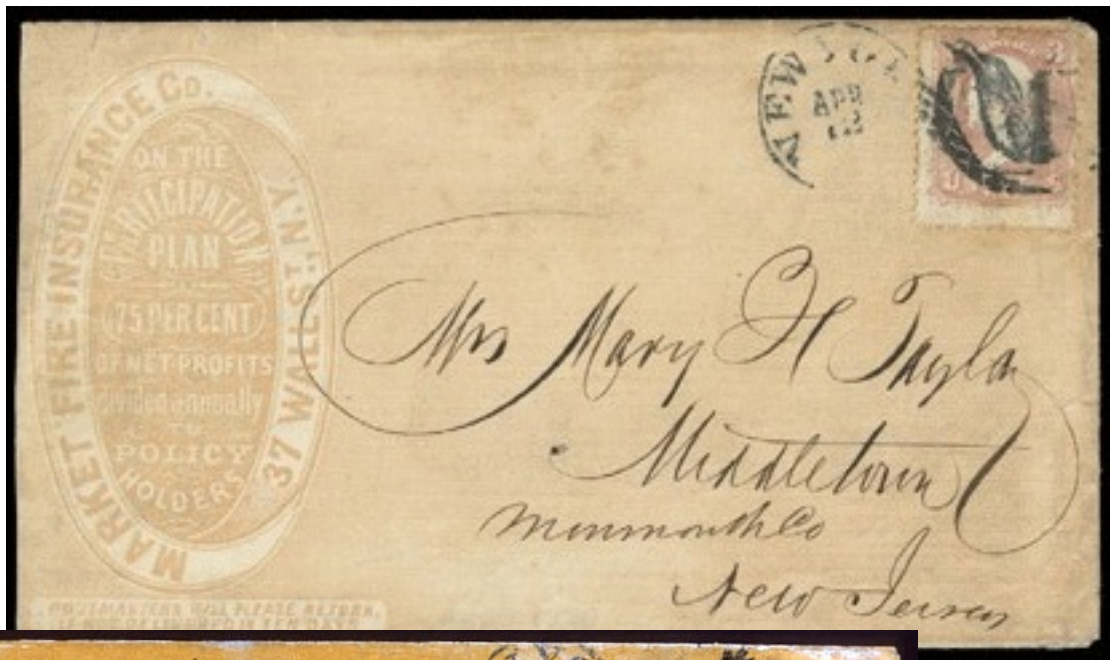

PA-B 9

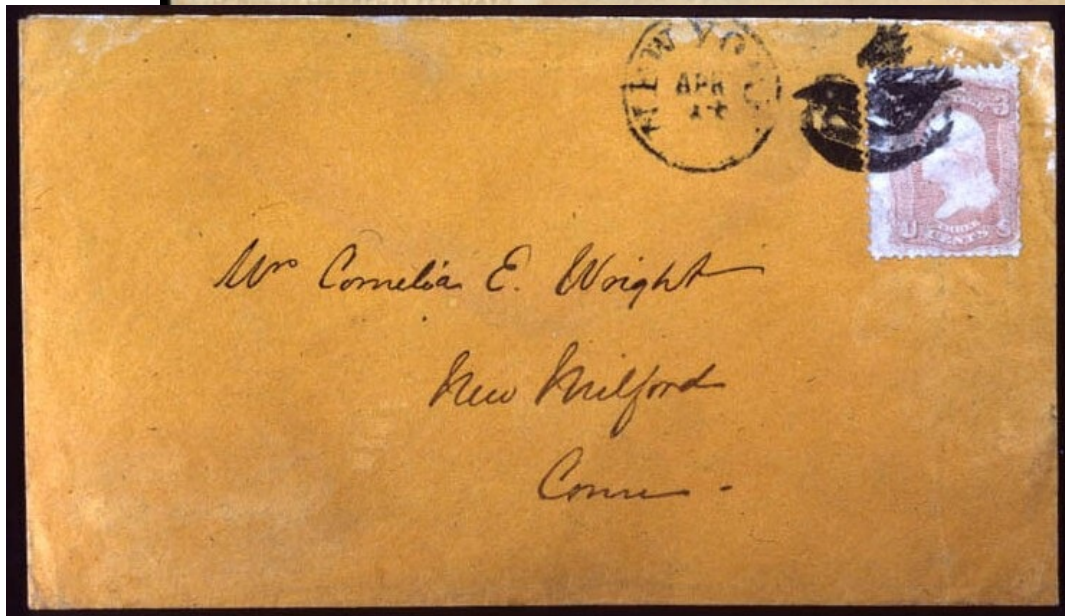

PA-B 9

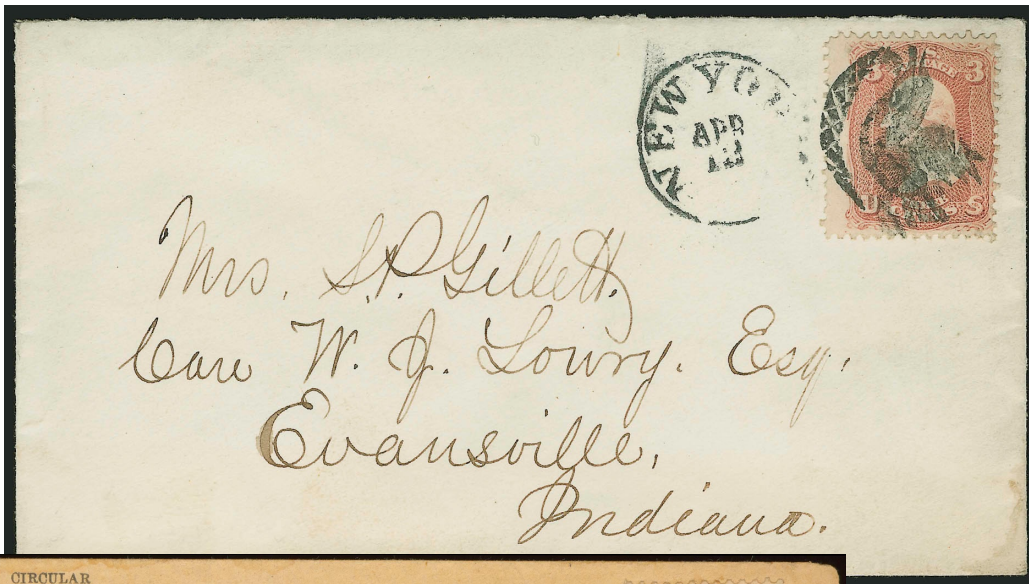

PAB 9



PAB 9

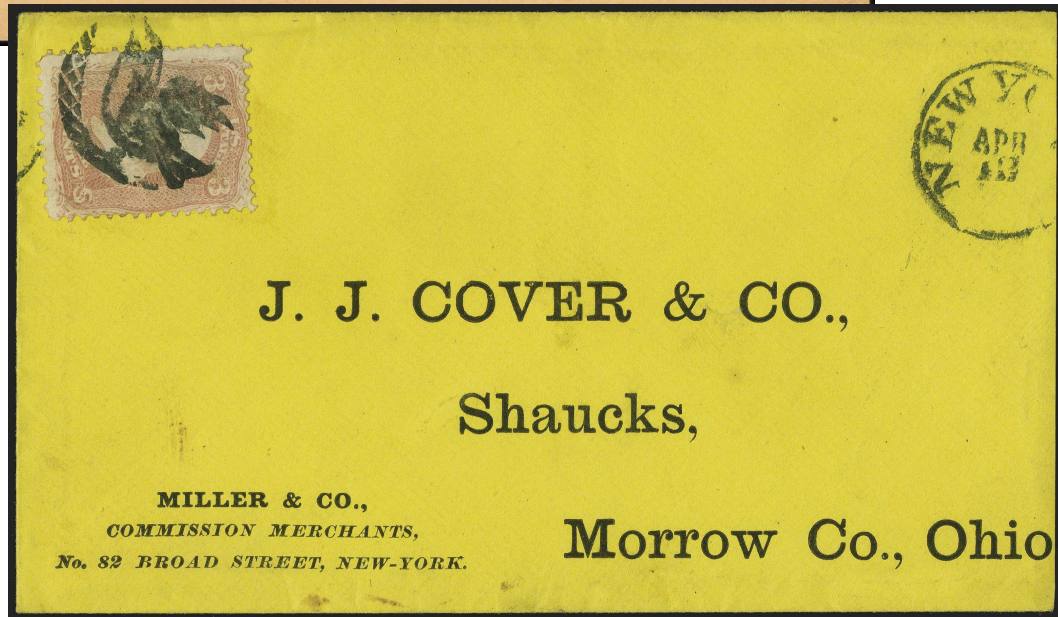

PAB 9

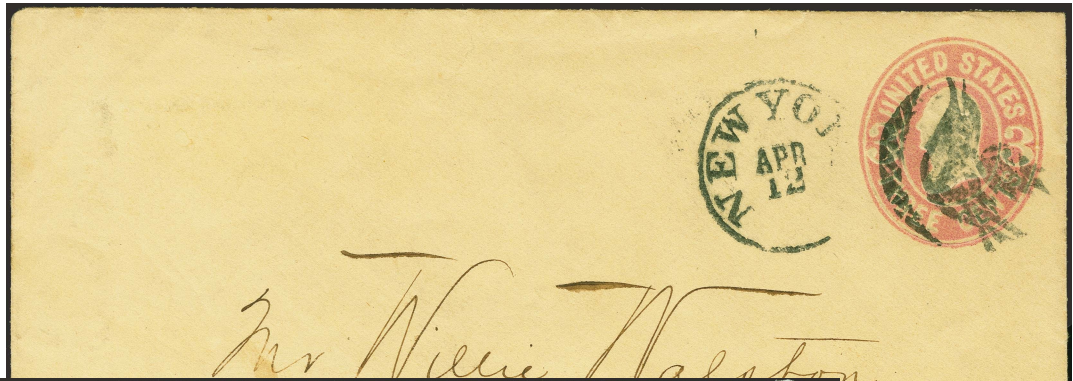

PAB 9



PAB 9



PAB 9

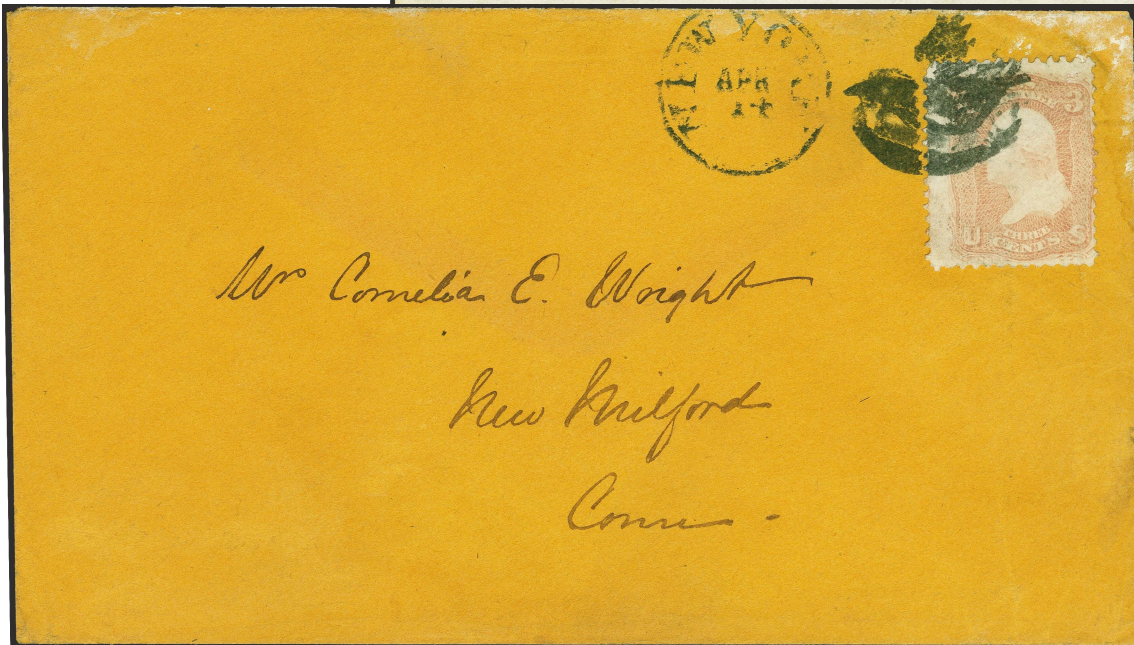

PA-B 9



Pictorial - Birds



"bird in wreath" (?)

PA-B 12  
Sandy Spring, MD 1861



PA-B 13 blue  
Freeport, IL(?) 1861



worn state

PA-B 13a  
Freeport, IL(?) 1861



PA-B 15 blue, black  
Belvidere, IL 1869



PA-B 12



PA-B 12

*Sad. S. Hallowell June 11 1863*



PA-B 12

*James S. Hallowell*

*partment  
ington  
Dc*



PA-B 12

*Mr & Mrs Edward S. Leadbeater  
Alexandria  
Virginia*



PA-B 12



PA-B 16 blue [USCC 490]  
Louisville, KY 1861



PA-B 16

Pictorial - Birds



"bluebird"

PA-B 17 blue [Simpson pg131-63; USCC 484]  
Rockford, IL 3/31/1869-8/25/69



PA-B 17



PA-B 17



PA-B 17



Pictorial - Birds

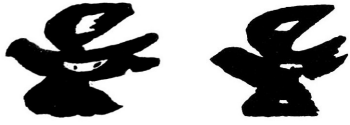

"Bluebird"



PA-B 18 blue [USCC 480]  
Rockford, IL 11/4/1867-1/1/1868



PA-B 18



PA-B 18

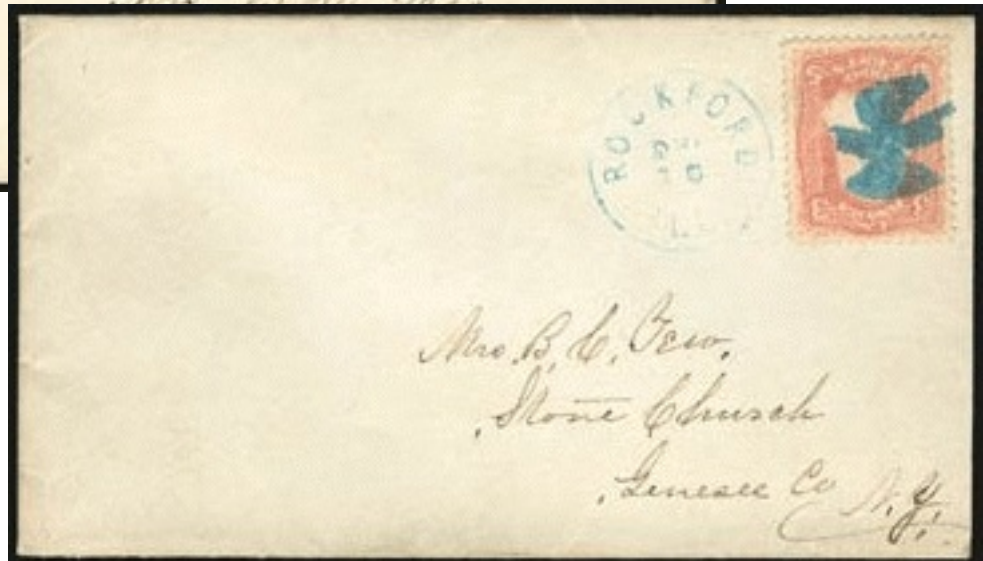

PA-B 18

Pictorial - Birds

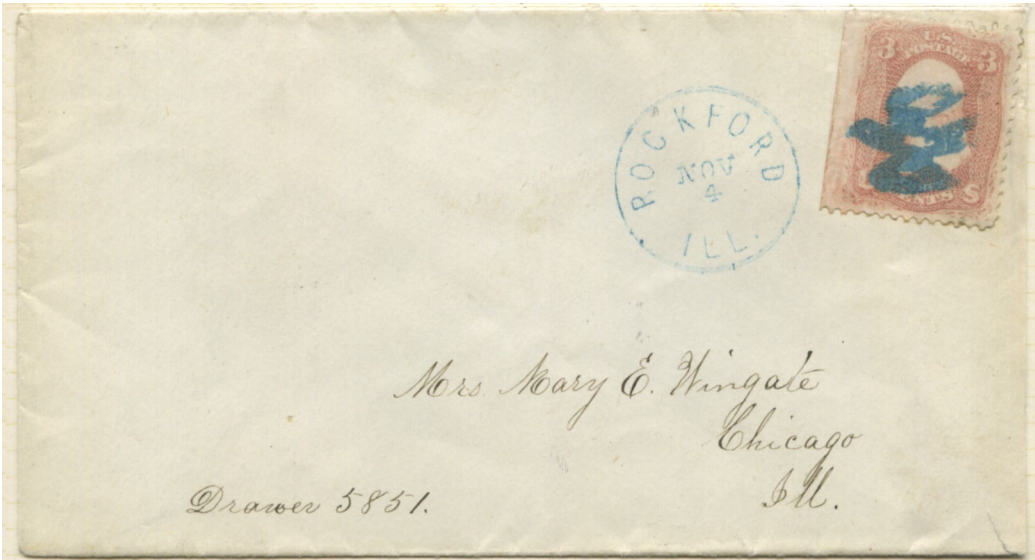

PA-B 18

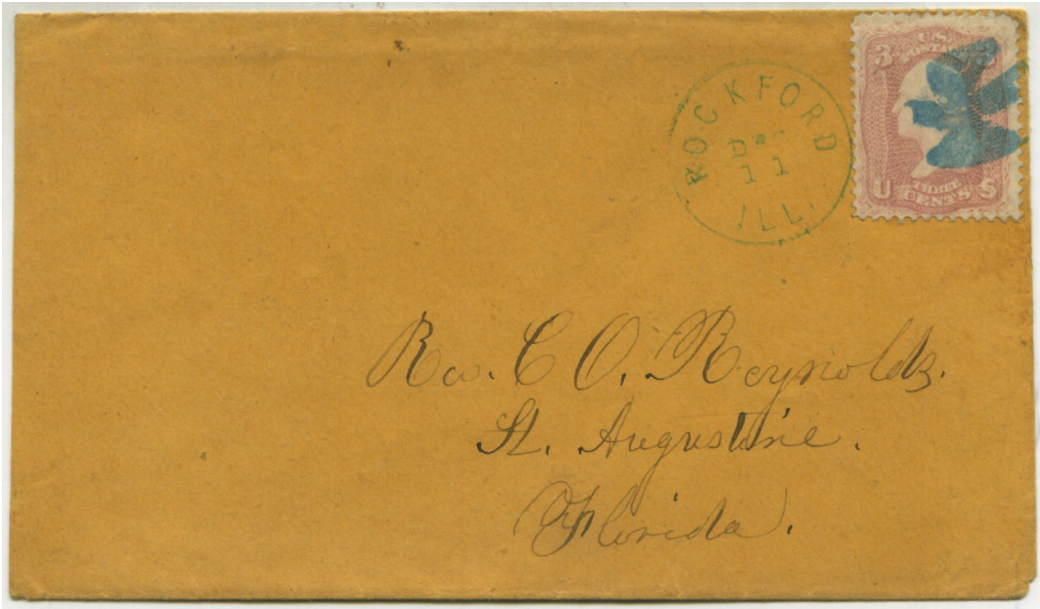

PA-B 18

Pictorial - Birds

  <p><b>PS-B 18A</b> Cambridge, MA (?) 1861</p>	  <p>"Eagle" <b>PA-B 19 [USCC 458]</b> 1861</p>			
 <p><b>PA-B 20 blue [USCC 487]</b> 1861</p>	 <p>"eagle" <b>PA-B 21</b> Washington, CT 1861</p>	 <p><b>PA-B 22 blue [USCC 488]</b> Belvidere, IL <input type="checkbox"/> 1/1/1868(?)</p>		



PA-B 22

Pictorial - Birds



"Eagle"



PA-B 23 [USCC 457; USCC 476]  
Cambridge, MA 1861-1867



PA-B 23



PA-B 23



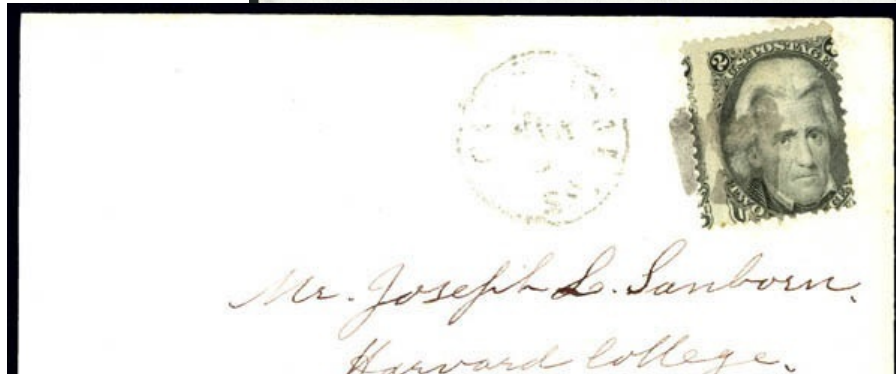

University,  
 Canton  
 York.

Cambridge "Dove"

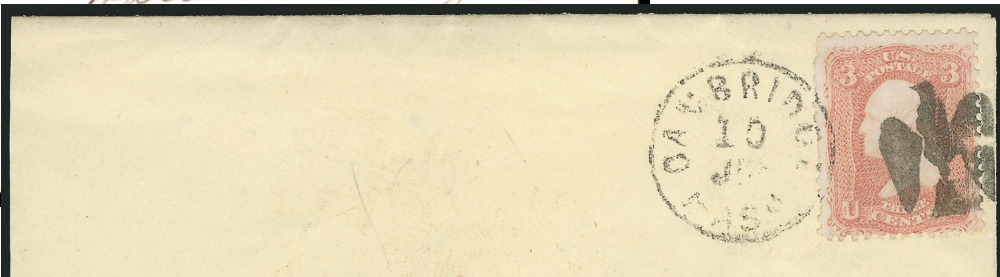

office.  
 Pt.  
 - York.



If not delivered within 10 days, to be returned to  
 forward to  
 Belvidere, Illinois

PAB 23

PAB 23

PAB 23

PAB 23

PAB 23



PA-B 23

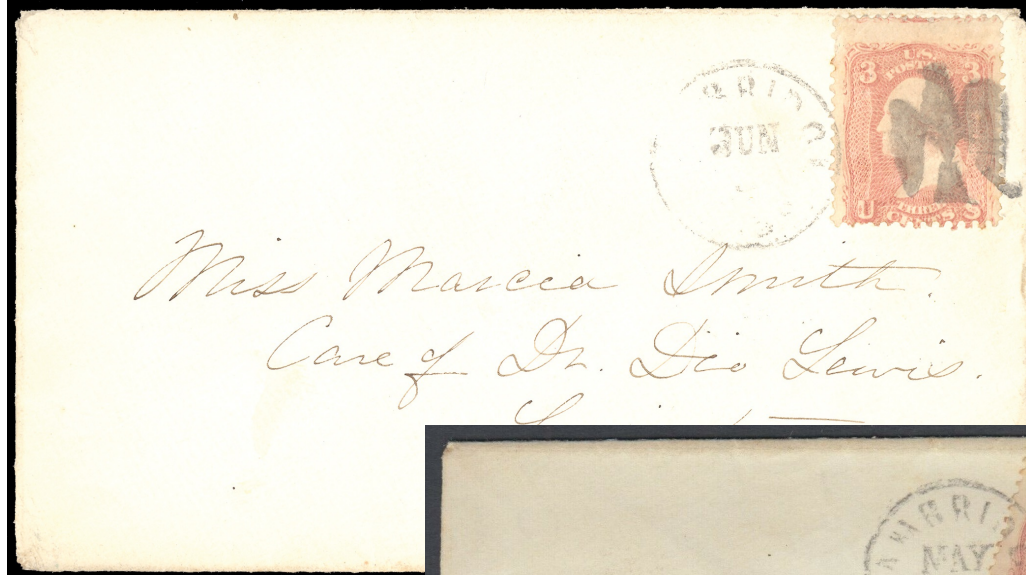

PA-B 23



PA-B 23



PA-B 23

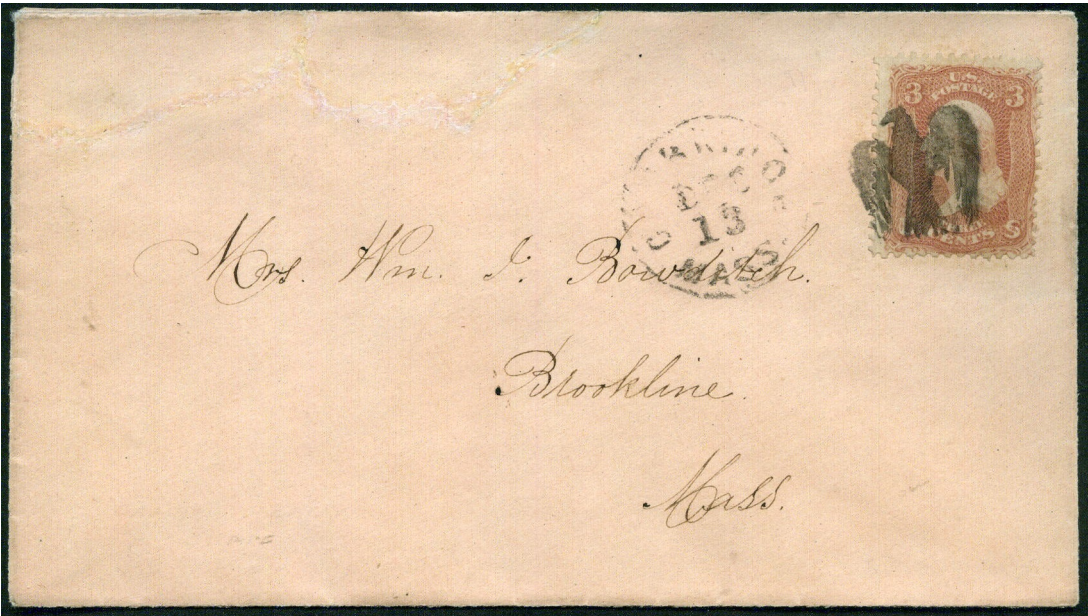

PA-B 23

Pictorial - Birds

 <p>"bird"</p> <p><b>PA-B 24</b> Dayton, OH  1868</p>	  <p><b>PA-B 25</b> [Simpson pg153-355] 1861</p>	 <p>"baby chick"</p> <p><b>PA-B 27</b> [USCC 464] 1861</p>	
---	--	---	--



 <p><b>PA-B 28</b> [USCC 479] Rockford, IL 1861</p>	 <p><b>PA-B 29</b> [USCC 483] 1861</p>	 <p><b>PA-B 30</b> [USCC 492] 1861</p>	  <p><b>PA-B 30A</b> 1861</p>
 <p>three wings</p> <p><b>PA-B 31</b> [USCC 749] 1857</p>	 <p>Genuine?</p> <p><b>PA-B 32</b> 1861</p>		



updated April 28, 2023 (9:49am)