

Postal Markings - Way

WAY



PM-W 1
Biloxi, MS 1851-57



PM-W 1A red
1847

WAY



PM-W 2 [USCC 6901]
New Orleans, LA 1851-57

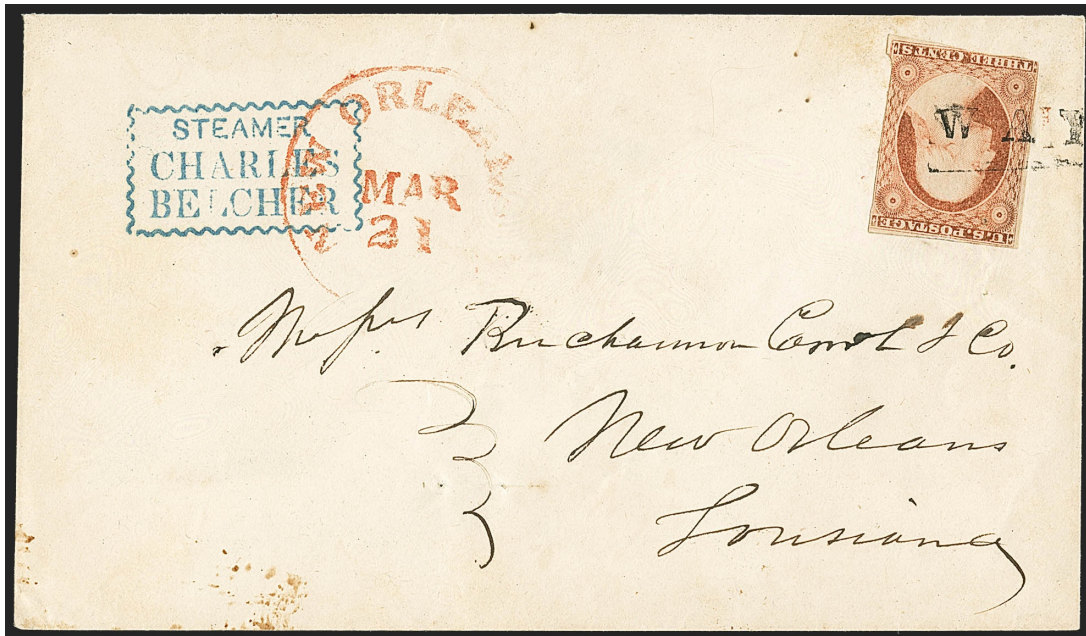

PM-W 2

Postal Markings - Way

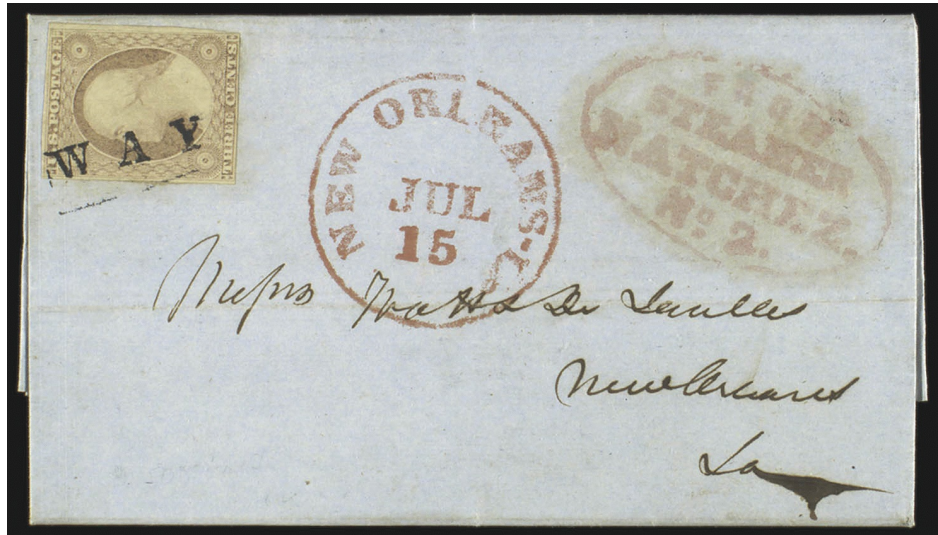

PM-W 2

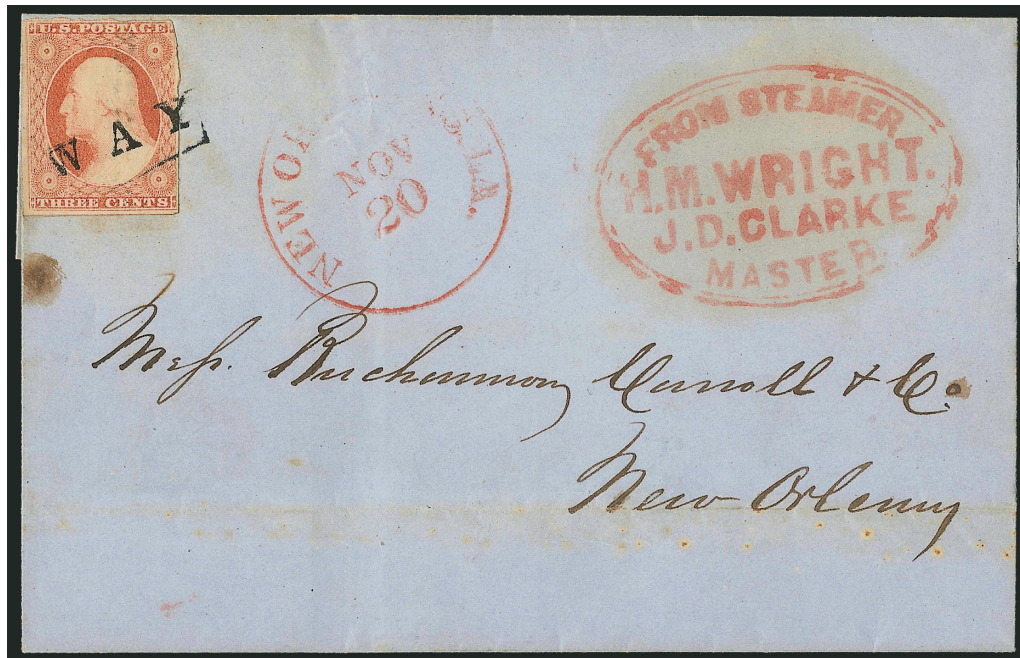

PM-W 2

Postal Markings - Way



PM-W 3 [USCC 7230; Simpson pg209-7]
Mobile, AL □ 1851



PM-W 3



PM-W 3

Postal Markings - Way



PM-W 4
Blue Hill Falls, ME 1861

WAY

PM-W 5
1869

WAY

PM-W 5A [USCC 6903]
1861



fake
1869



PM-W 6 blue, black [Simpson pg207-3]
Baltimore, MD 1851-61

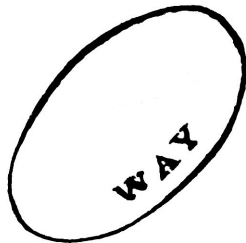

PM-W 7 blue-green
1869

WAY
5

PM-W 8 red, blue
1847

Postal Markings - Way

WAY
5



PM-W 9 red, blue, black [Simpson pg209-2]
Baltimore, MD 1851



PM-W 9



PM-W 9

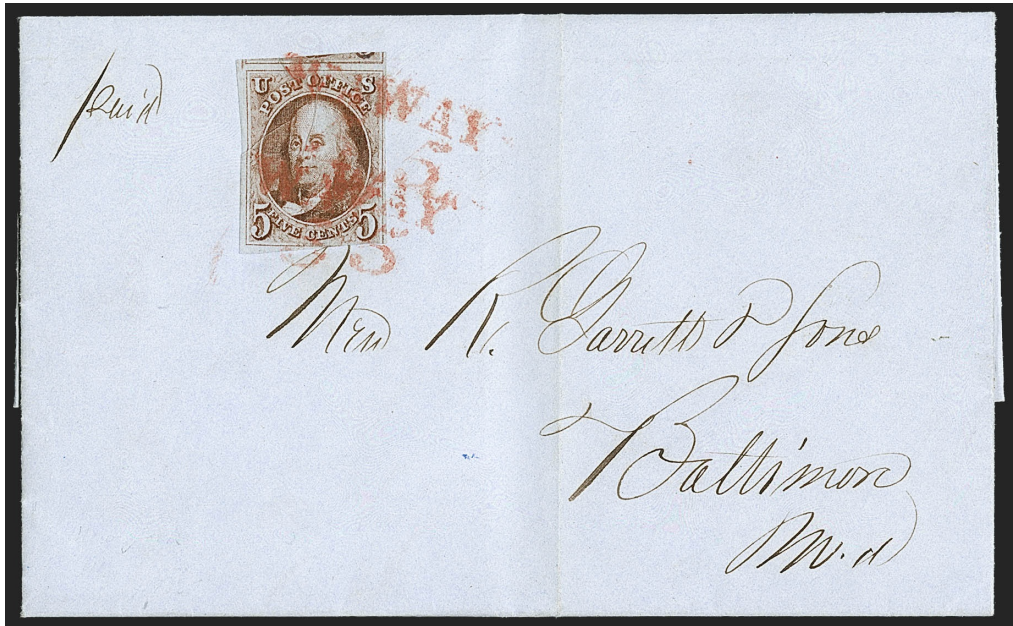

PM-W 9



PM-W 9

Postal Markings - Way

WAY
5

PM-W 9A [USCC 6895; Simpson pg209-12]
New Orleans, LA 1847

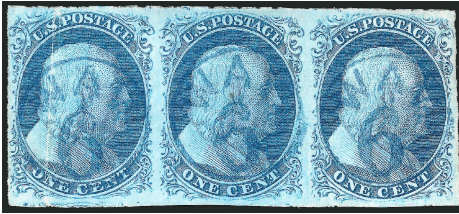

PM-W 10 blue [Simpson pg209-6]
Lynchburg, VA 9/6/1851-10/22/1851

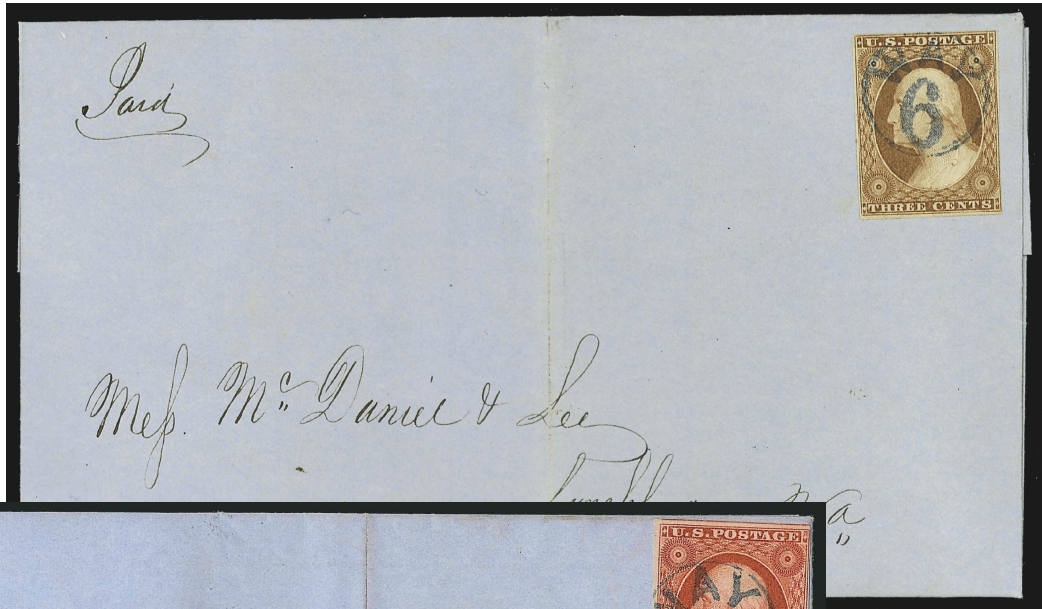

PM-W 10

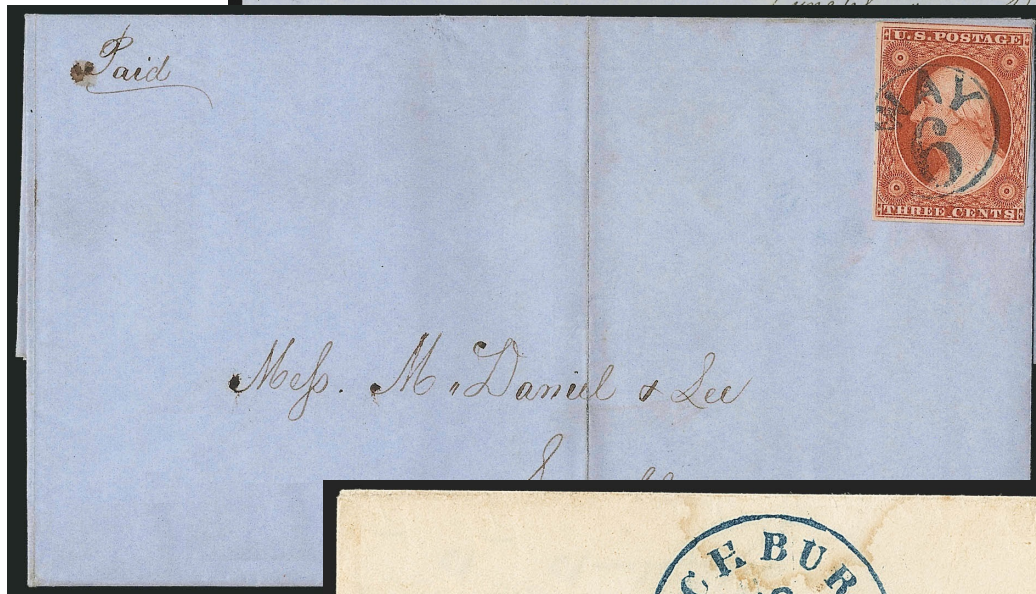

PM-W 10

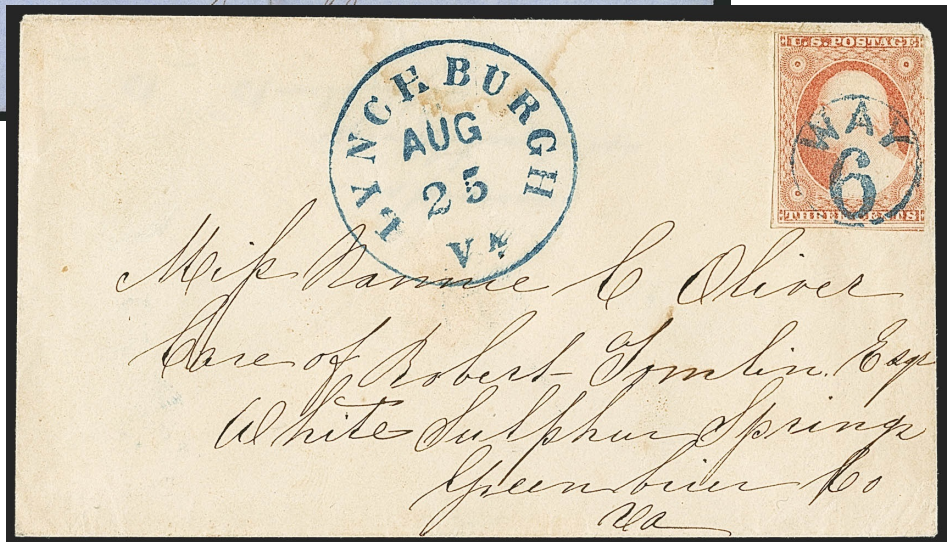

PM-W 10



PM-W 10



PM-W 10

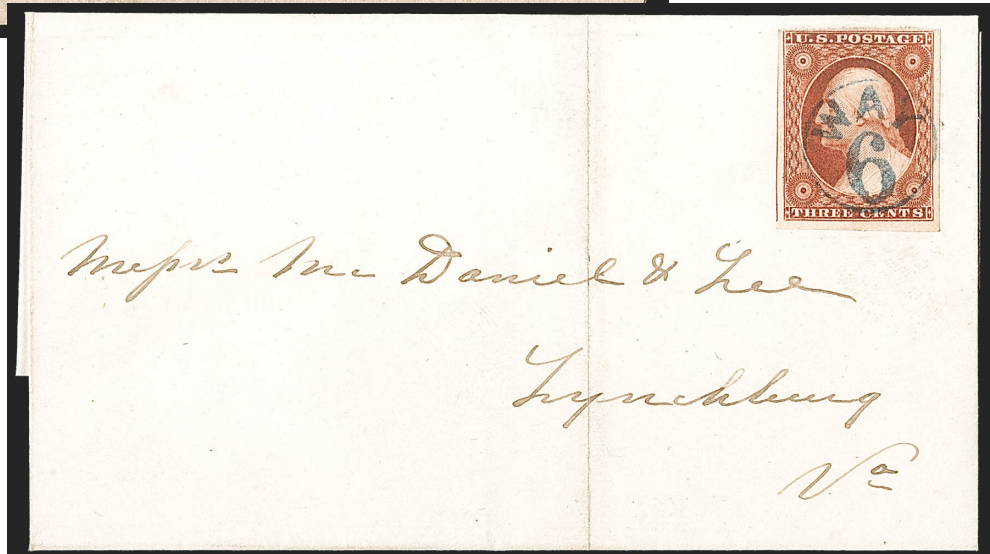

PM-W 10

Postal Markings - Way



PM-W 10A [USCC 6899]
New Orleans, LA 1851



PM-W 10AA
1863



PM-W 10AB
Vicksburg, MA 1861

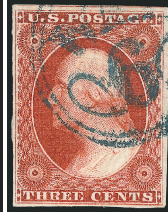
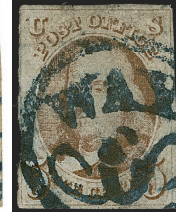

PM-W 10B blue [USCC 6896; Simpson pg209-9]
Mobile, AL 1847-1851



PM-W 10C
1857



PM-W 11 [Simpson pg211-4]
Stapleton, NY 1851



Postal Markings - Way

WAY



PM-W 12 blue [USCC 6900; Simpson pg207-3]
Baltimore, MD 1857-61

WAY



PM-W 13 [Simpson pg207-2]
Baltimore, MD 1851

WAY

PM-W 13A [Simpson pg207-6]
Montgomery, AL 4/6/1852

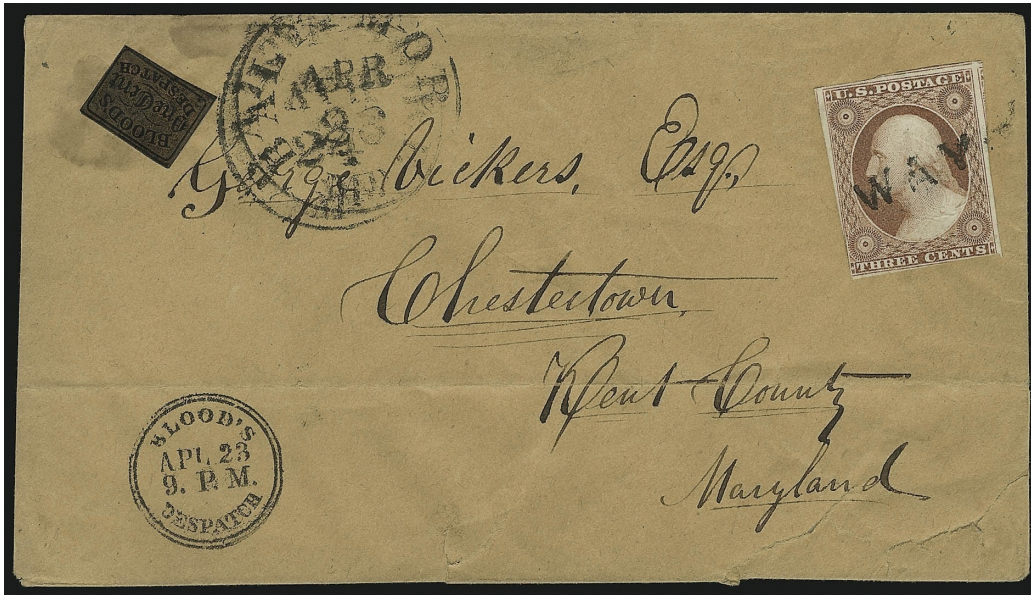





PM-W 13



PM-W 13A

Postal Markings - Way

 <p>PM-W 14 [USCC 6897] 1861</p>	 <p>PM-W 15 [USCC 6898; Simpson pg209-10] New Orleans, LA 1851</p>	 <p>PM-W 16 [USCC 6923; Simpson pg209-15] New Orleans, LA 1851</p>
 <p>PM-W 17 red [USCC 6921; Simpson pg209-11] New Orleans, LA 1851</p>		



PM-W 17

Postal Markings - Way



PM-W 18
Detroit, MI 1861



PM-W 19
Boston, MA 1861

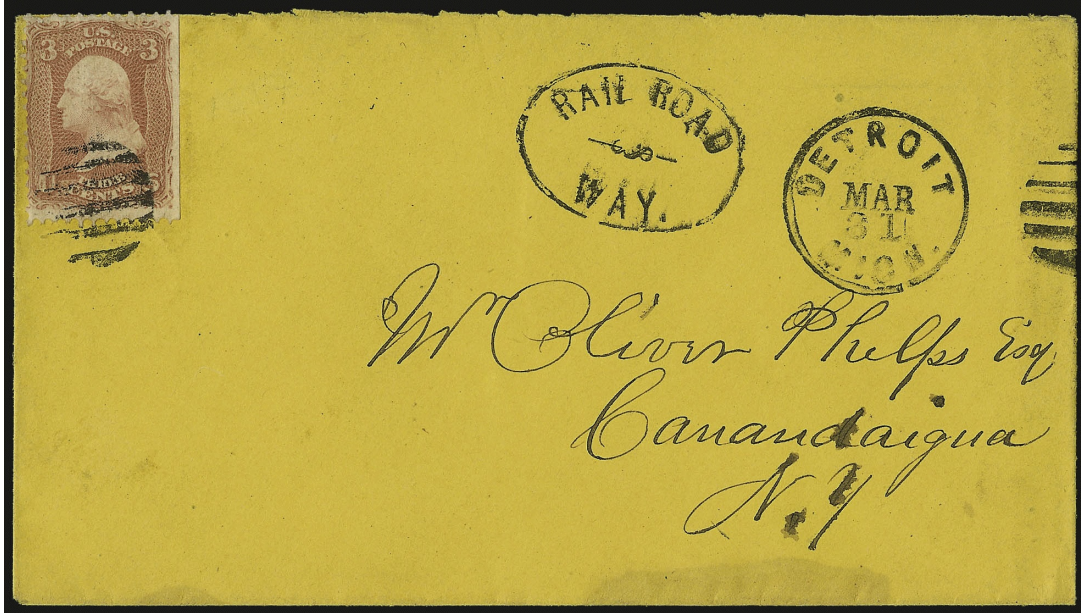

updated May 8, 2023 (10:01am)